



REPUBLIC OF NAURU

Government Gazette

Published by Authority
24th July, 1972

No. 33
G.N. No. 225/1972

Nauru

PUBLIC SERVICE OF NAURU

PUBLIC SERVICE ACT 1961-1971

SECTION 20 : APPOINTMENT OF PERSONS TO VACANT OFFICE

The appointment of the following person on probation is notified.

DIRECTORATE OF EDUCATION

SIMON, Kim Liaison Officer \$2187-\$2587 (A)

Dated this 21st day of July, 1972.

H. B. CONNELL,
PUBLIC SERVICE COMMISSIONER.

G.N. No. 226/1972

BIRTHS, DEATHS & MARRIAGES ORDINANCE 1956-1966

Births, deaths and marriages registered during week ended 21st July, 1972 were:-

BIRTHS

1. NAURUAN

<u>Name</u>	<u>Date of Birth</u>	<u>Sex</u>	<u>Reg'd Dist.</u>	<u>Tribe</u>
Yvette Kiely Pauline Capelle	3/7/1972	F	Boe	Eamwitmwit
Sinderina Silva Julie Simon	13/6/1972	F	Aiwo	Eamwitmwit
Wolfgramme Edward Emos	2/7/1972	M	Aiwo	Eoaru
Dinah Anjahana Darina Emma				
Sasha Rokentes Halstead	17/7/1972	F	Uaboe	Iruwa
Wanda Emwire Daguape	4/7/1972	F	Nibok	Emea

2. CHINESE

Fung Kin Po	8/7/1972	M	N.P.C. Location	
-------------	----------	---	-----------------	--

3. O.P.I.

Nei-Tebikeiti King	13/7/1972	F	N.P.C. Location	
Sehra Schuster	11/7/1972	F	N.P.C. Location	

DEATHS

Nil

MARRIAGES

Nil

H. B. CONNELL,
REGISTRAR
BIRTHS, DEATHS & MARRIAGES.

LAND DETERMINATION

The Nauru Lands Committee hereby determines the ownership of certain land or shares in land as being that shown below:-

District	Portion No.	C.L. P.L.	Name of Land	Reference	Former Owners	Shares	Present Owner	Shares
Denigomodu	282	CL	Ariyeyen	Gaz. 47/59 11/70	Dowedia Paulem K. Ren Basil Min K. Eikauwe	1/2 1/8 1/8 1/8 1/8	Dowedia	All
"	268	CL	Ariyeyen	Gaz 47/59 11/70	Dowedia Paulem K. Ren Basil Eikauwe	1/2 1/8 1/8 1/8	Paulem K. Ren Basil Min K. Eikauwe	1/4 1/4 1/4 1/4
Anibare	192	PL	Anotsija or Ateborebor	Gaz- 3/68	James Ategan-Bop Andromeda Womar	1/2 1/2	James Ategan Bop	All
"	335	PL	Anotsija or Ateborebor	Gaz 3/68	James Ategan Bop Andromeda Womar	1/2 1/2	Andromeda Womar Dekarube	All

Any person who wishes to appeal against the determination of these boundaries must lodge his or her appeal with the Supreme Court Registry within 21 days of this gazette and no appeal may be commenced after that time.

Dated this 18th day of July, 1972.

JEREMIA,
SECRETARY.

DECEASED ESTATES

The Nauru Lands Committee, having made all due enquiries hereby determines the following Deceased Estates and phosphate royalties as appears below.

District	Port. No.	C.L. P.L.	Name of Land	Former Owner	Share	Gaz. No.	Land Vol.	Record Folio.	Royalties	N.P.C. No.	Admin. No.	Present Owners in equal Shares.	
Ewa	52	PL	Aberaime	Gaudo (dec'd)	4/15	7/68	9	52	-	718 755	1154 1191	Mwea Gaudo Eiyedeang J. Dongobir	1/15 2/15
Ewa	42	PL	Idageang	"	1/3	19/66	9	42	-	712 1237	1148 1676	Mwea Gaudo Eiyedeang J. Dongobir	1/6 1/6
Anabar	87	CL	Atebar	"	All	39/61	2	89	-	-	-	Mwea Gaudo Eiyedeang J. Dongobir	1/2 1/2

24th July, 1972

Nauru

No. 33

G.N. No. 228/1972 (cont'd)

District	Port. No.	C.L. P.L.	Name of Land	Former Owner	Share	Gaz. No.	Land Vol.	Record Folio.	Royalties	N.P.C. No.	Admin. No.	Present Owners in equal Shares.
Anabar	92	CL	Boroboran	Gaudo (dec'd)	All	27/61	2	94	-	-	-	As for Portion 87 (Anabar)
Buada	227	CL	Bangabanga	"	All	22/61	7	229	-	-	-	" " " " "
Anabar	57	PL	Anoerara	"	All	53/37	2	58	-	-	-	" " " " "
Ewa	75	PL	Mitsijij	"	4/15	65/66	9	75	-	1169	1608	As for Portion 52 (Ewa)

Any person who wishes to appeal against the distribution of this estate must lodge his or her appeal with the Supreme Court Registry within 21 days of this gazette and no appeal may be commenced after that time.

E S T A T E

It is notified for general information that the Nauru Lands Committee will be dealing with the estate of late Jone Dekarube on 24th July, 1972, at 9:30 a.m. All those who have interest in this estate are requested to be in attendance on the date indicated above at the Nauru Domaneab.

Dated this 14th day of July, 1972.

JEREMIA,
SECRETARY.

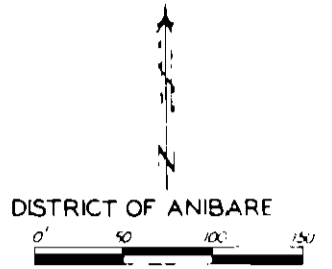

238
AEOQUORA
(RENTO & CO)

192
ANOTSIJA OR
ATEBOREBOR
2 06808 AC

193
ATEKAPARA
(DENGEA)

191
ANAMWIT
(ZIBENO & CO)

335
ANOTSIJA OR
ATEBOREBOR
2 06808 AC

190
ANAMWIT
(KIKIB & CO)

189
(UNDETERMINED LAND)

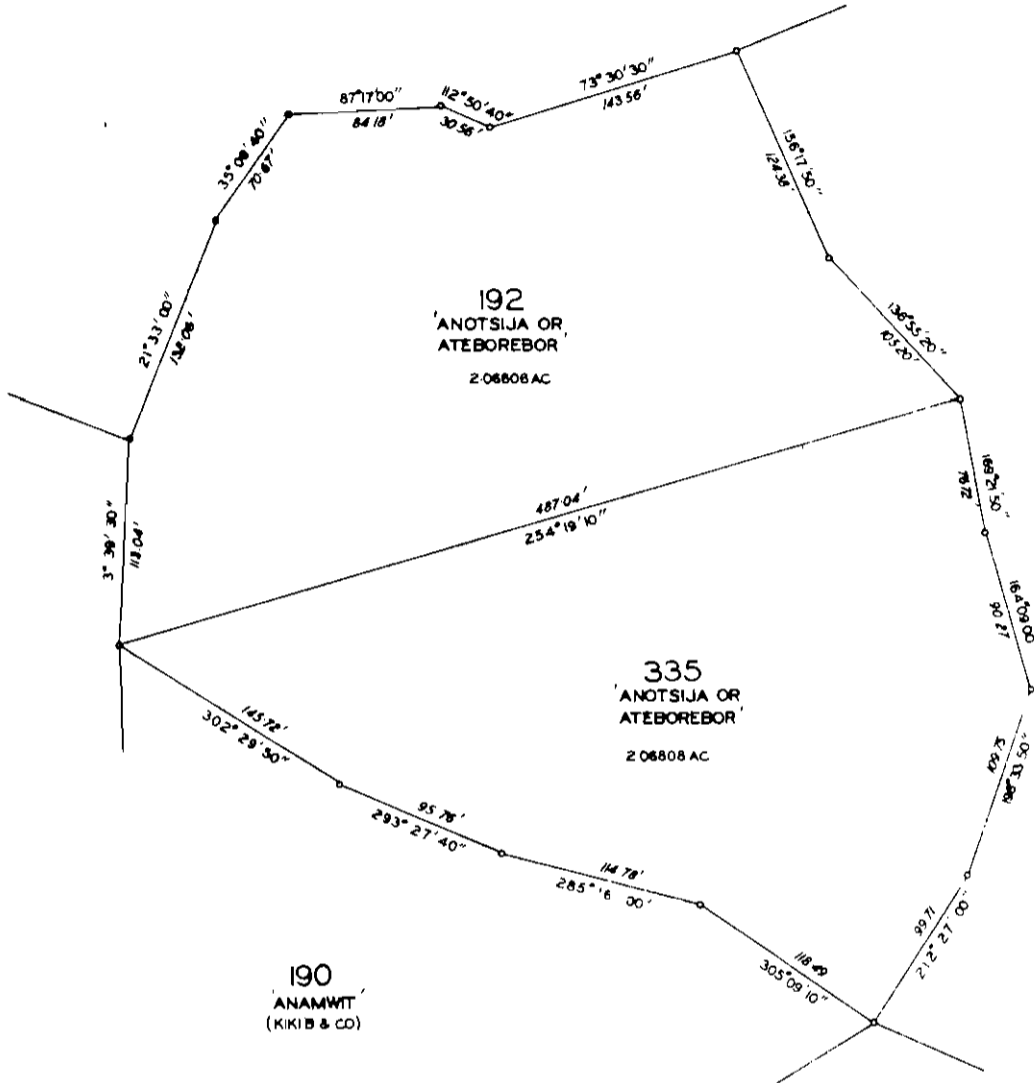

DISTRICT OF DENIGOMODU

